

HMGS MID-SOUTH *proudly presents*

SIEGE OF AUGUSTA XVIII

Date: 23-25 January 2009

The convention starts at 2:00 P.M. on Jan. 23rd

Where: Double Tree Hotel Augusta

2651 Perimeter Parkway, Augusta, Georgia,

For lodging info, go to our website, www.siegeofaugusta.com

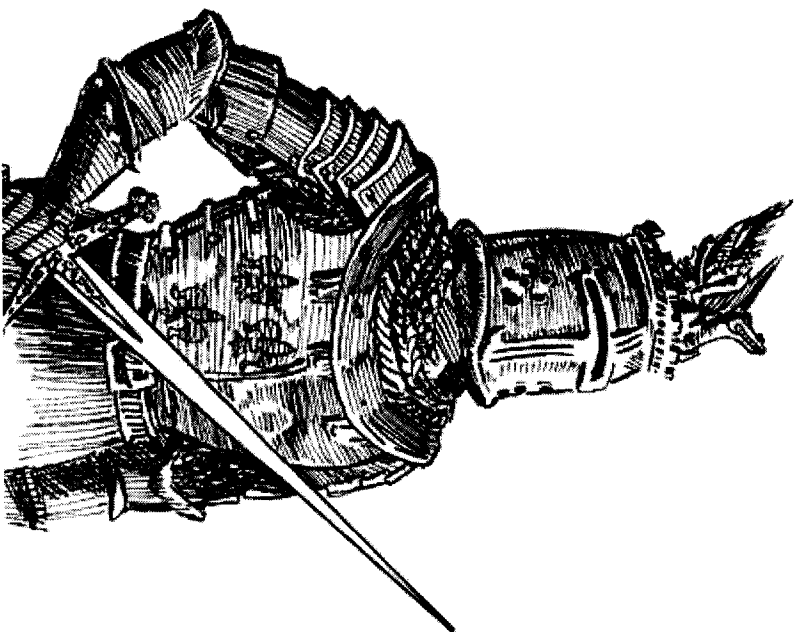

- ◆ 60+ Events and Games spanning all of history, PLUS Fantasy and Sci-Fi
- ◆ DBA, WH40K, Warrior and FOW tourneys
More Tourneys & Events planned
- ◆ Roleplay-, War-, Board- and Card games
- ◆ 25+ Vendor Tables
- ◆ GREAT FAMILY FUN!!!

For more information, go to:

www.siegeofaugusta.com

PRE-REGISTRATION FORM

Name: _____

Address: _____

Email (or phone if no email): _____

Fees (check all applicable):

- HMGs Member (Region/# _____) \$15
- Non-Member \$20
- Students ages 12-21 (must have valid student ID) \$10
- Children under 12 and Non-Gaming Spectators Free
- Additional Tourney Fees (TBD-see website) \$_____
- I want to JOIN RENEW (circle one) HMGs Mid-South \$15
- Dealer/Vendor Tables @\$35/table. No. of tables _____ \$_____

Siege of Augusta Memorabilia

• Siege T-shirt (M-XL are \$15, XXL and XXXL are \$18)
 Size (Quantity): M () L () XL () XXL () XXXL ()
 Total \$ _____
 Total Enclosed \$ _____

Yes, I want to run a game/event at the Siege

Name of the Game/Event: _____ / _____ Children (<14) encouraged
 Min/Max number of players: _____ / _____
 Description of the Game/Event (include period, figure scale, etc.): _____

Minimum table size: _____ Time needed for event: _____ hours
 Time Preference: (Fri PM, Fri Nite, Sat AM, Sat PM, Sat Nite, Sun AM)
 1st choice: _____ 2nd choice: _____

Instructions: Complete the Pre-Registration form and enclose a check (payable to Michael Baker) for all fees and shirts ordered.

Mail to: Michael C. Baker
 ATTN: Siege of Augusta XVIII
 8375 Marlboro Ave
 Barmwell, SC 29812

Getting to the Convention Site:

Augusta is approximately 1 hour southwest of Columbia, South Carolina; 2.5 hours east of Atlanta, Georgia; and, 2.5 hours north of Savannah, Georgia.

From Atlanta or Columbia, get on I-20 and head east or west, respectively. Get on I-520 (Bobby Jones Expressway) heading east. Take the Wheeler Road exit (1st exit). At the exit's stoplight, turn left. At the first stoplight, take a right onto Perimeter Parkway. The hotel is approximately 1/2 mile on your left.

From Savannah and parts South, take I-95 north and at Savannah, head north on Highway 25, then head west on I-520 (Bobby Jones Expressway). Take the Wheeler Road exit. At the exit's stoplight, turn left. Drive over the overpass bridge and take a right onto Perimeter Parkway (the second stoplight). The hotel is approximately 1/2 mile on your left.

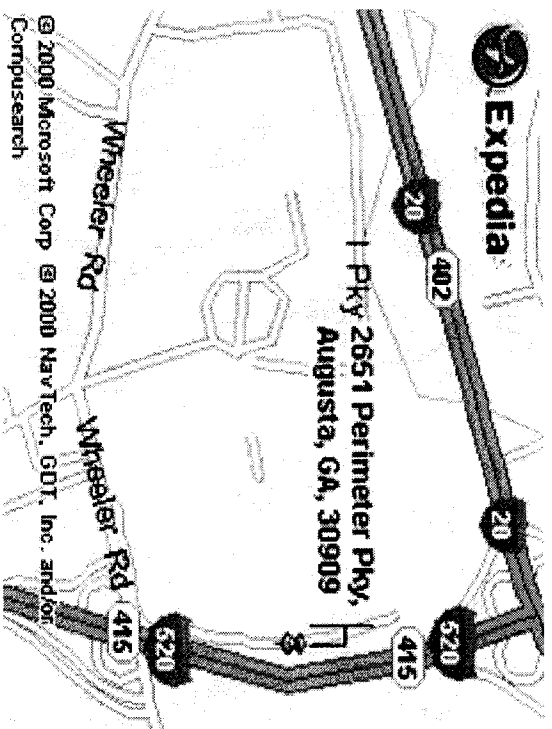

For more information, go to:

www.siegeofaugusta.com